



**Bệnh viện BÌNH AN®**

*Sức Khỏe cho mọi người - Bình An cho mọi nhà*

**CẤP CỨU**  
**0297.3.949494**



## LOẠT CASE LÂM SÀNG GHI NHẬN TỪ MÁY SIÊU ÂM CẦM TAY

BSCKI Danh Anh  
Đơn vị Hồi sức Tích cực





DA

Presets Menu

Deep Curved

Abdominal Cardiac

OB/GYN Vascular

MSK Lung

Shallow Linear

Vascular MSK

Nerves Lung

Small Parts Neo Head

Exams 58

Patient data +

First Name

Last Name

Date of Birth MM/DD/YYYY

ID

Gender

Male Female Other

Case ID

Cancel Save

Exams 58

3/28/23 13:54

Trần dịch màng ngoài tim  
ID: --

3/27/23 14:07

Phoi, Viêm  
ID: Dotcapcopsuyhohaptangco2mau

3/27/23 11:32

Màng ngoài tim, Trần dịch  
ID: Cheneptimcap

3/23/23 8:10

Trường không dịch bụng gì...  
ID: 23032023bnnam90tvaovienvise...

3/20/23 14:46

Huệ, Lê  
ID: 59132vaovienvikhothocaptanghu...

3/19/23 20:40

Tran, Ngo  
ID: 5331Vaovienvisungdauhammatrai

3/19/23 14:55

Hồng, Thị  
ID: 15h19032023vaovienvilanhrunda...

3/19/23 14:37

Vien than cap, Bà lén  
ID: 1903223

3/17/23 18:00

Hồng, Thị  
ID: 18h17032023

Select + New exam

MI < 0.1

MI < 0.1



MEDIC KIEN GIANG

Case 1

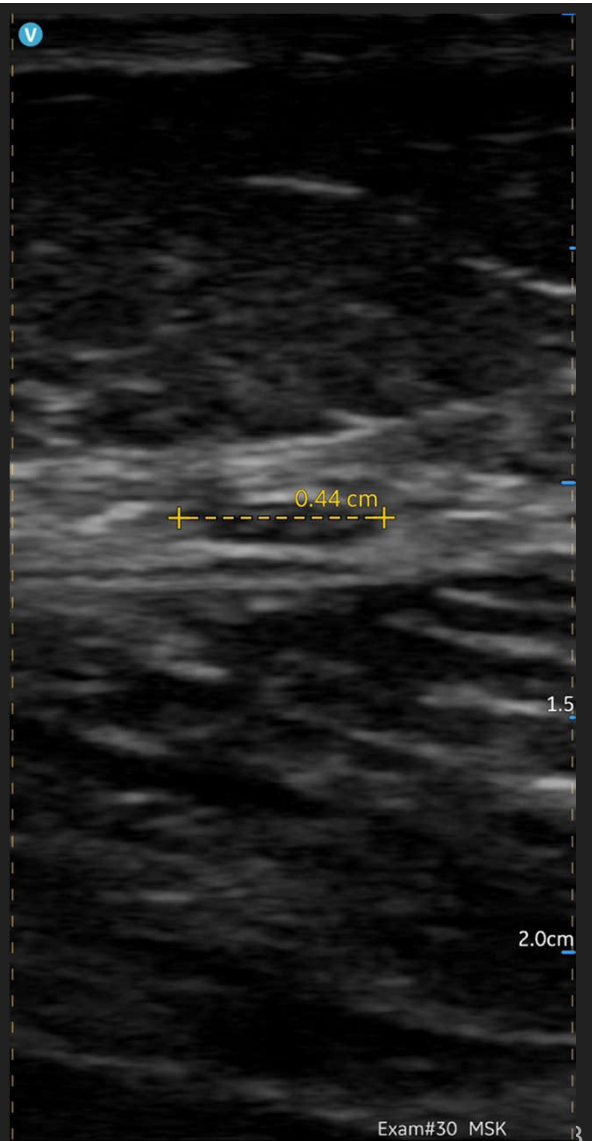
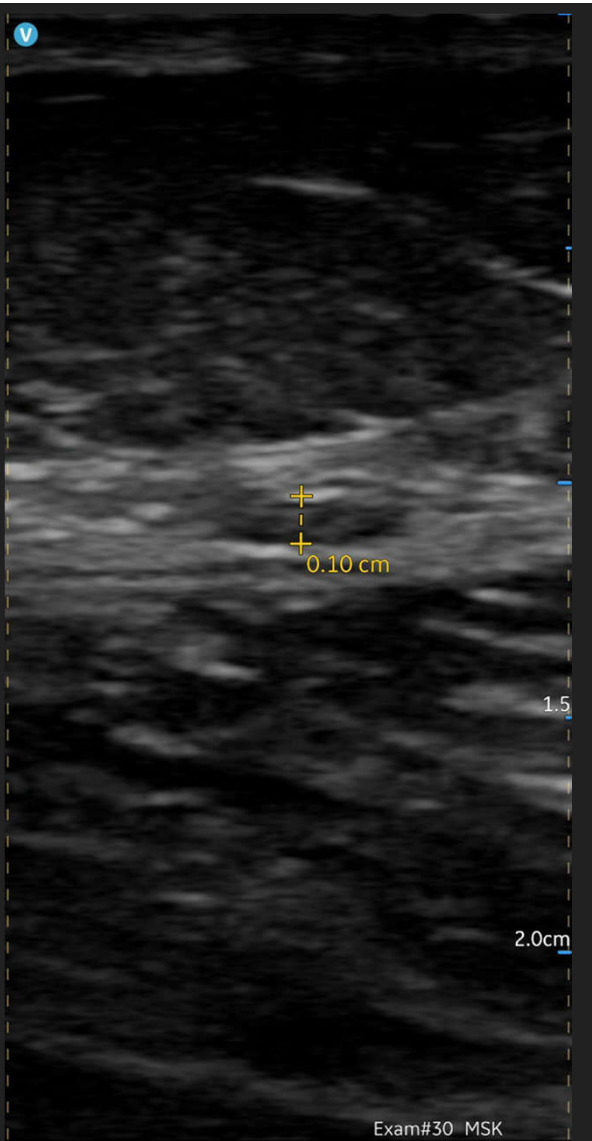



MEDIC KIEN GIANG

Case 2

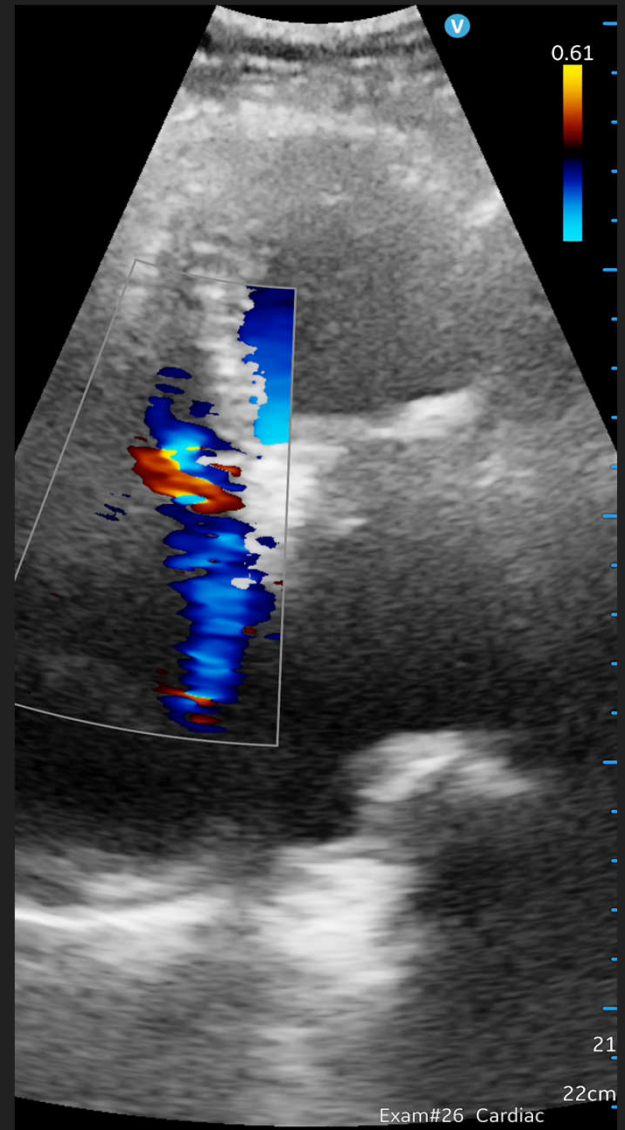
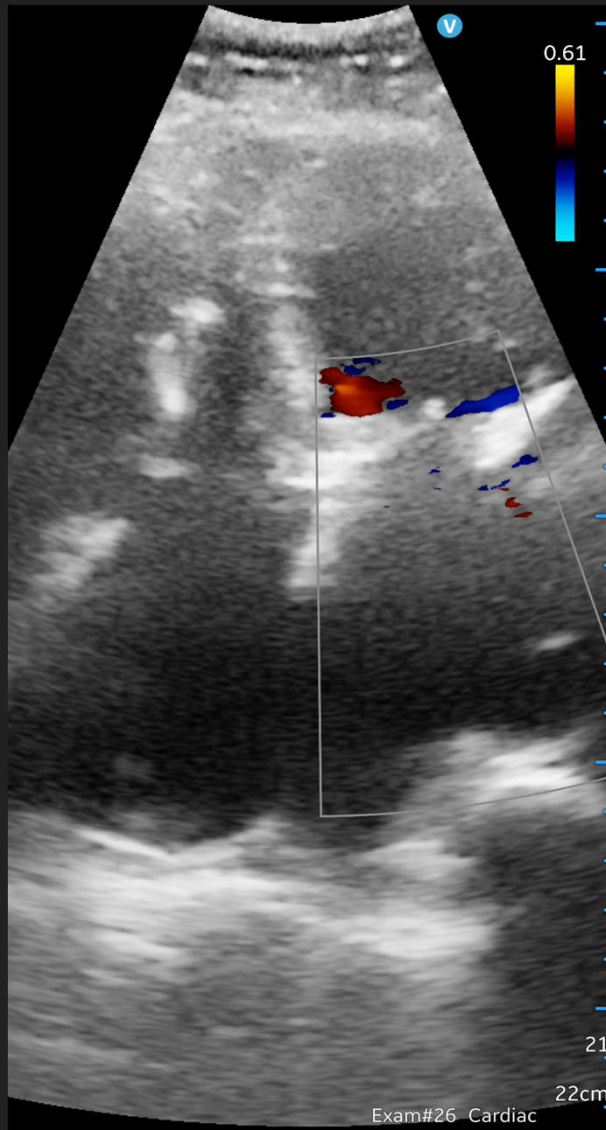
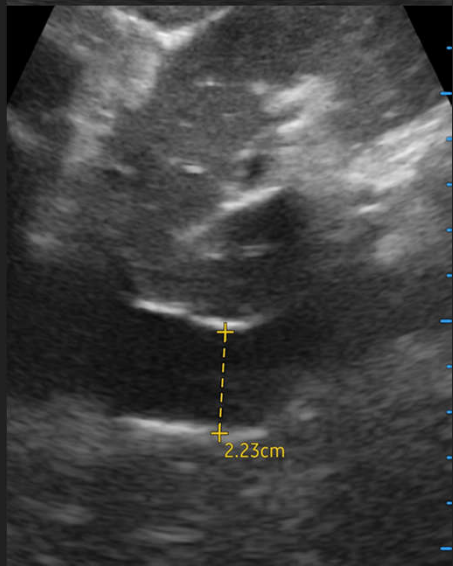
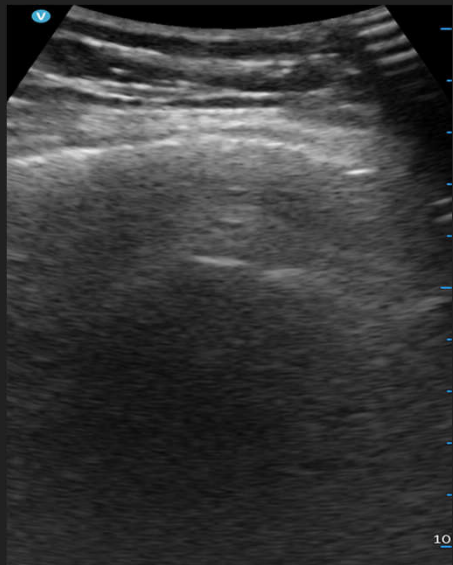



Case 3

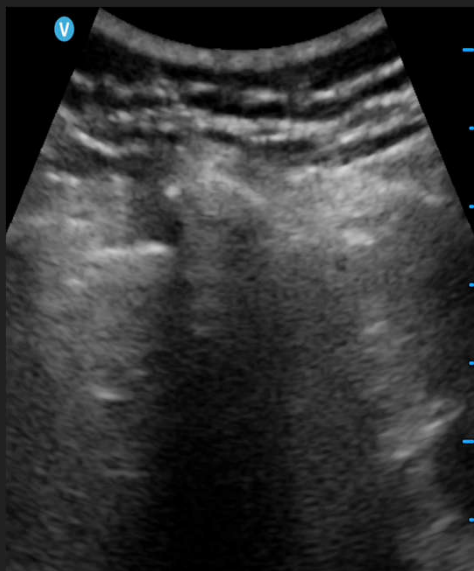
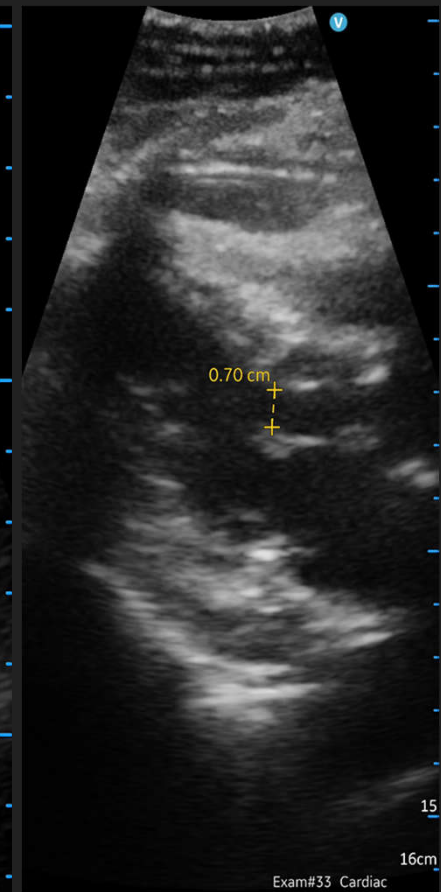
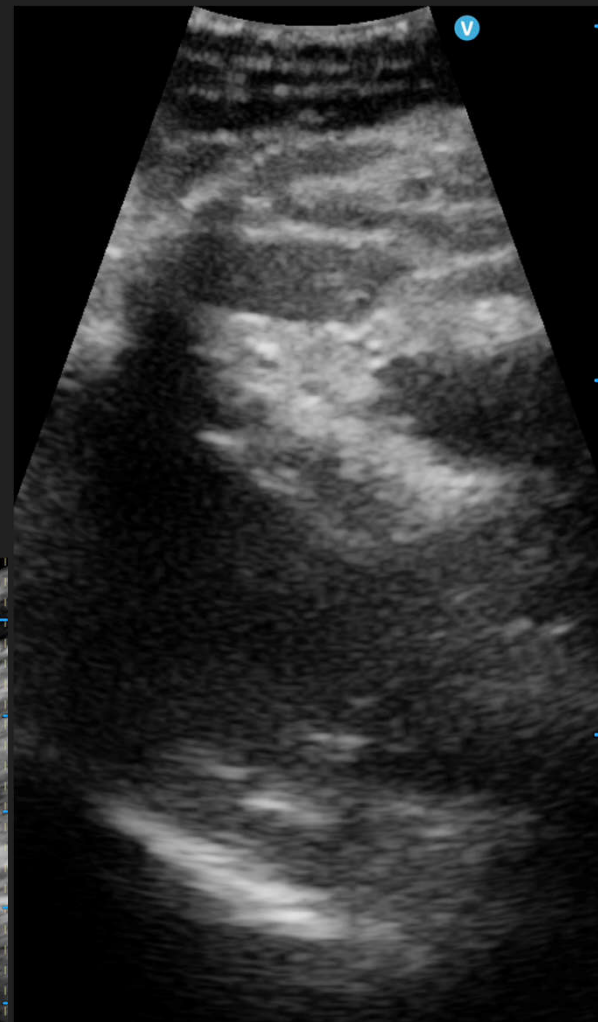
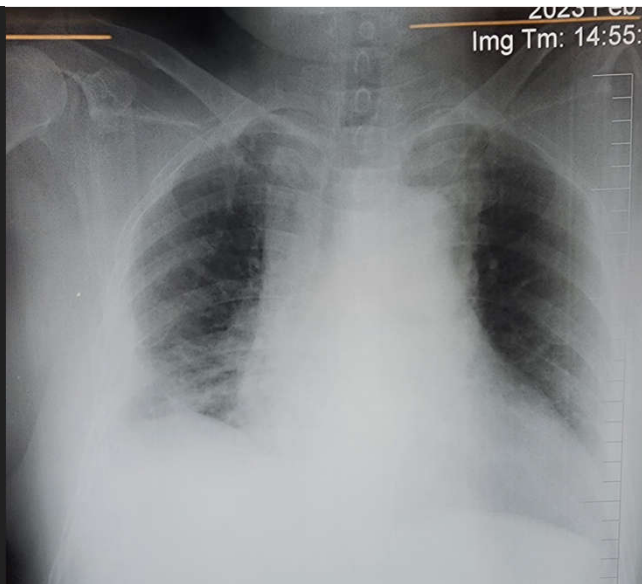



Case 4

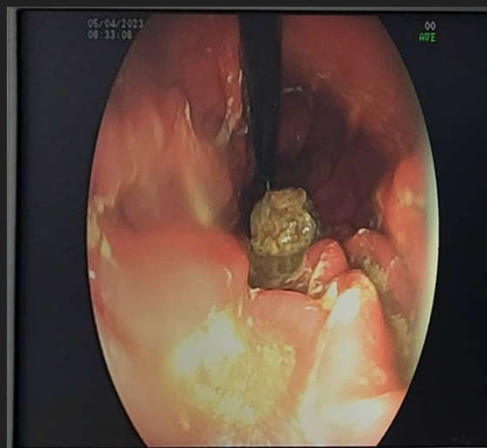
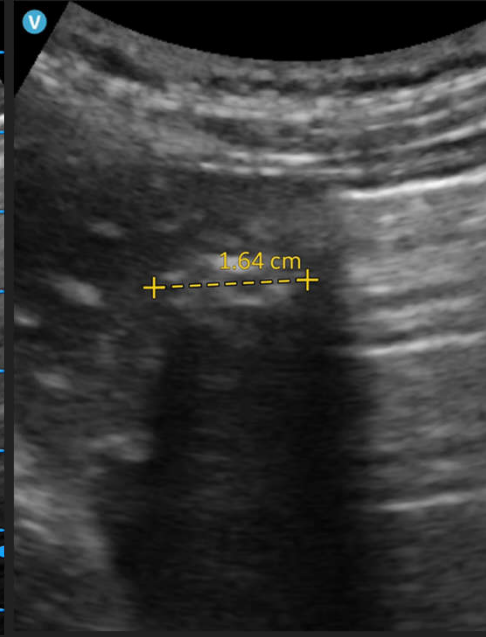
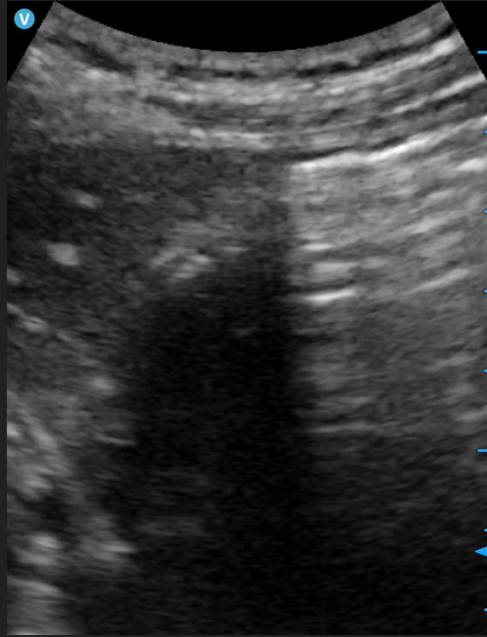



MEDIC KIEN GIANG

Case 5

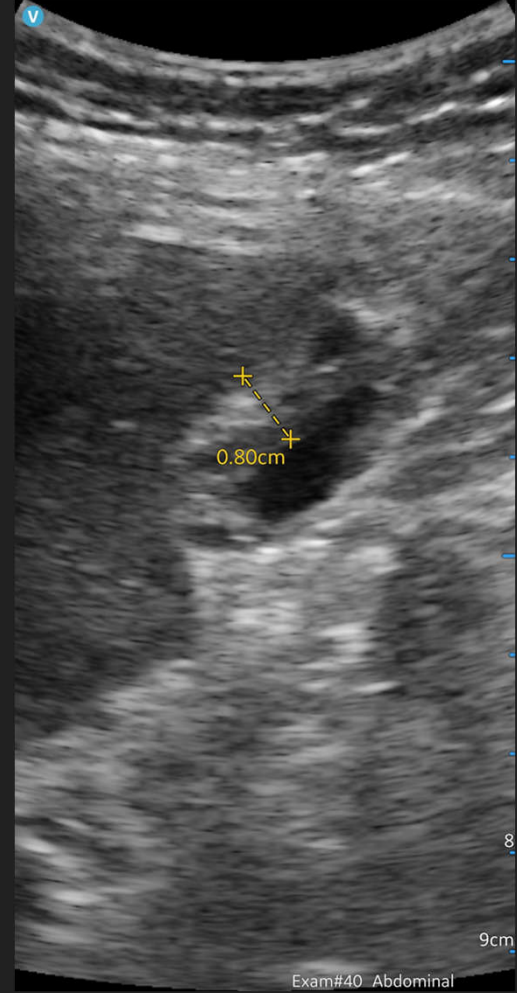
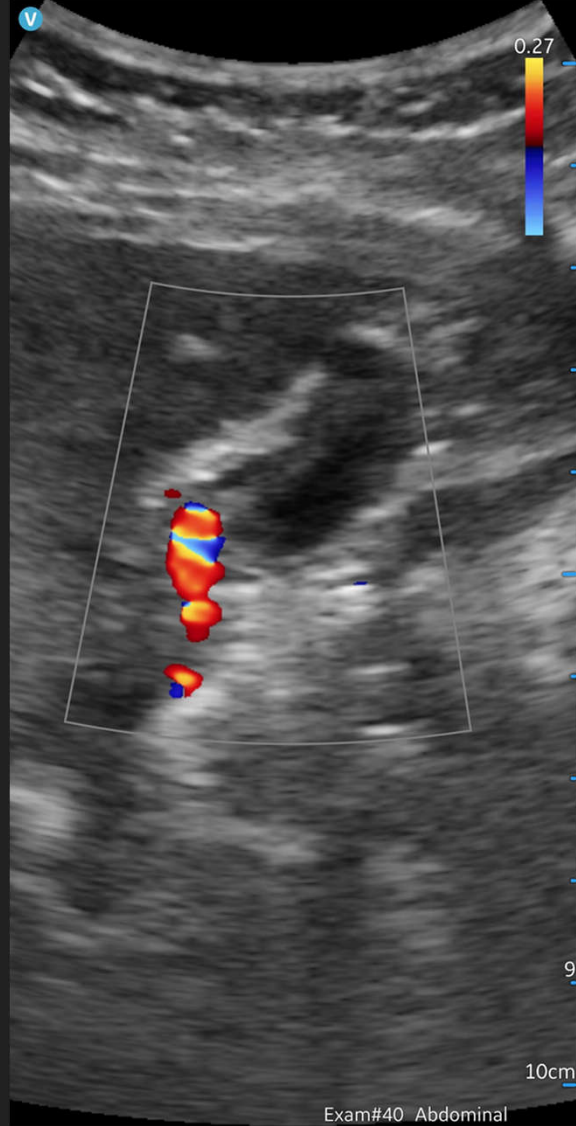
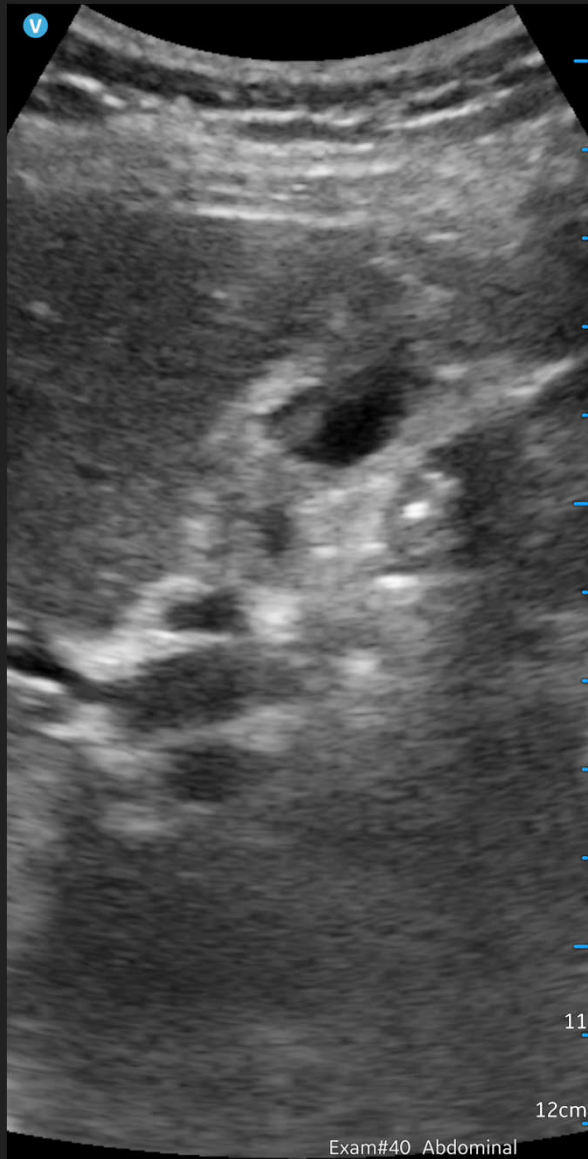



MEDIC KIEN GIANG

Case  
5tt

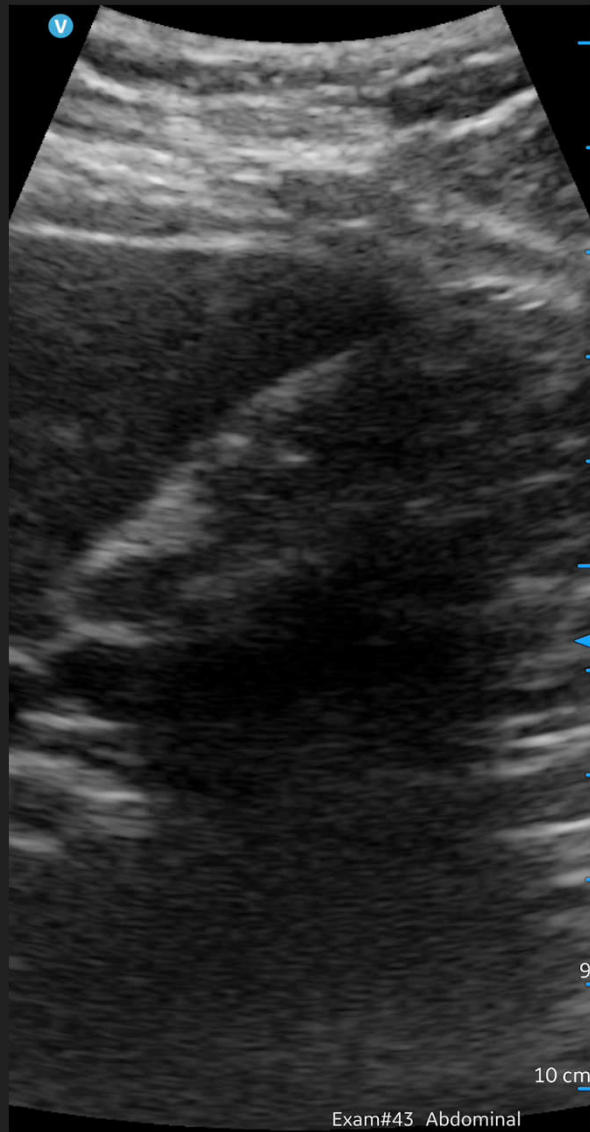

Exam#43 Abdominal

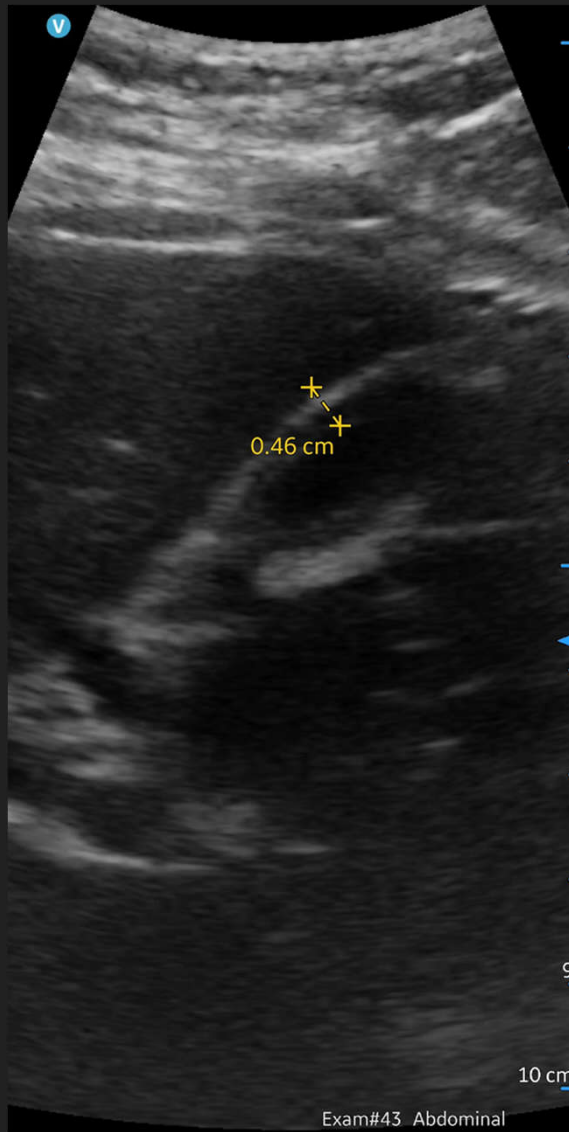

Exam#43 Abdominal

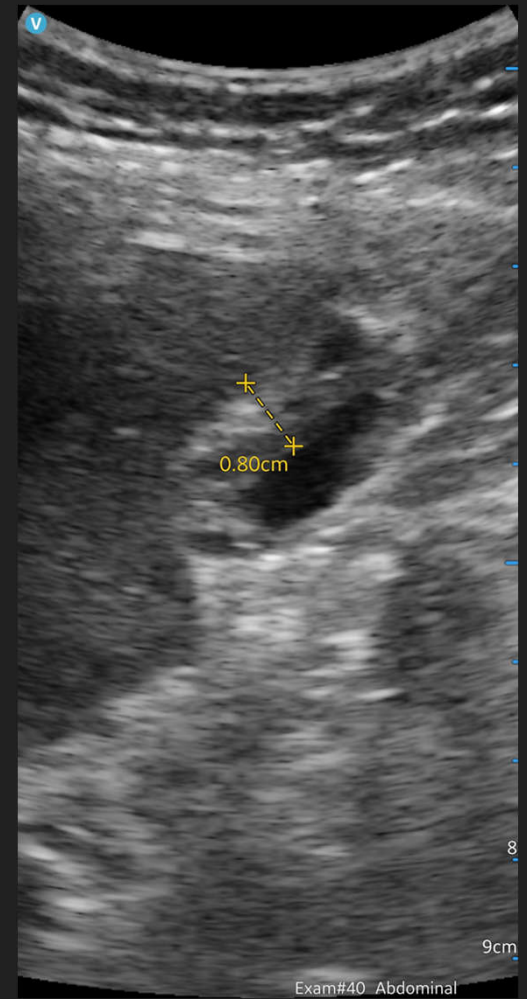

Exam#40 Abdominal





MEDIC KIEN GIANG

Case 6

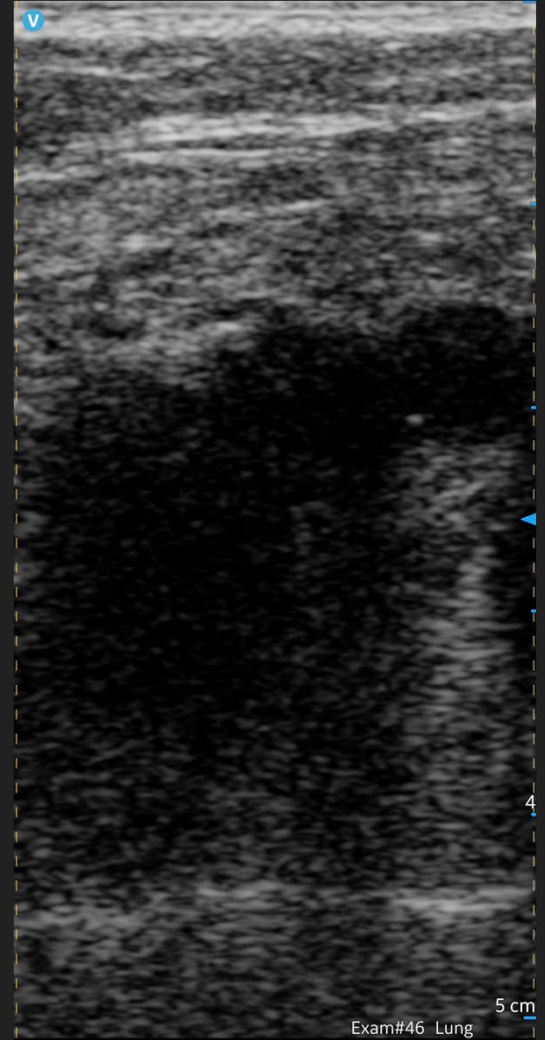
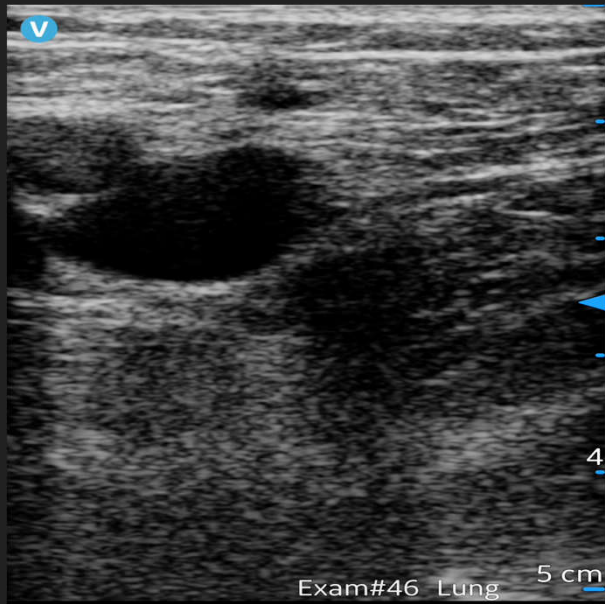
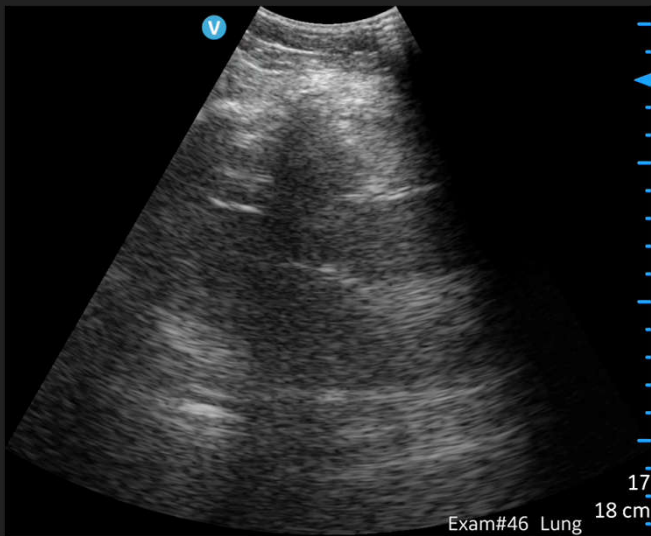
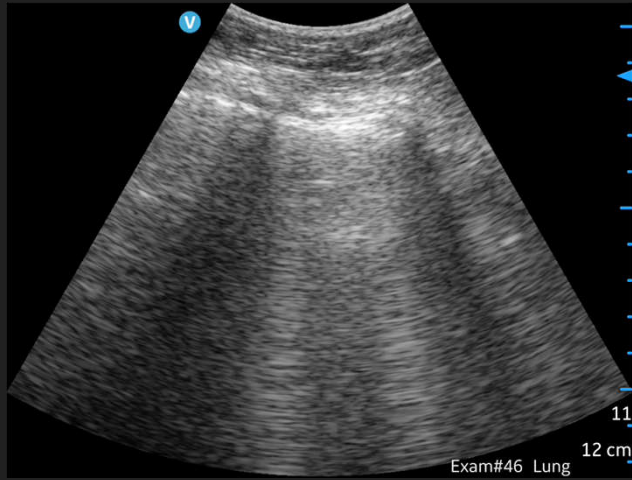
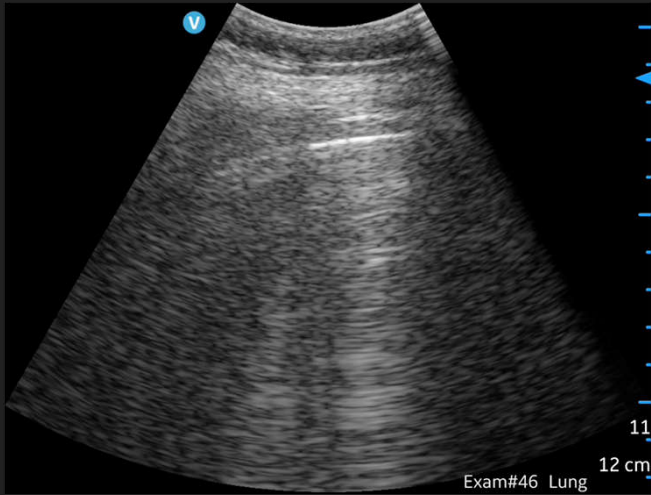



Case 7

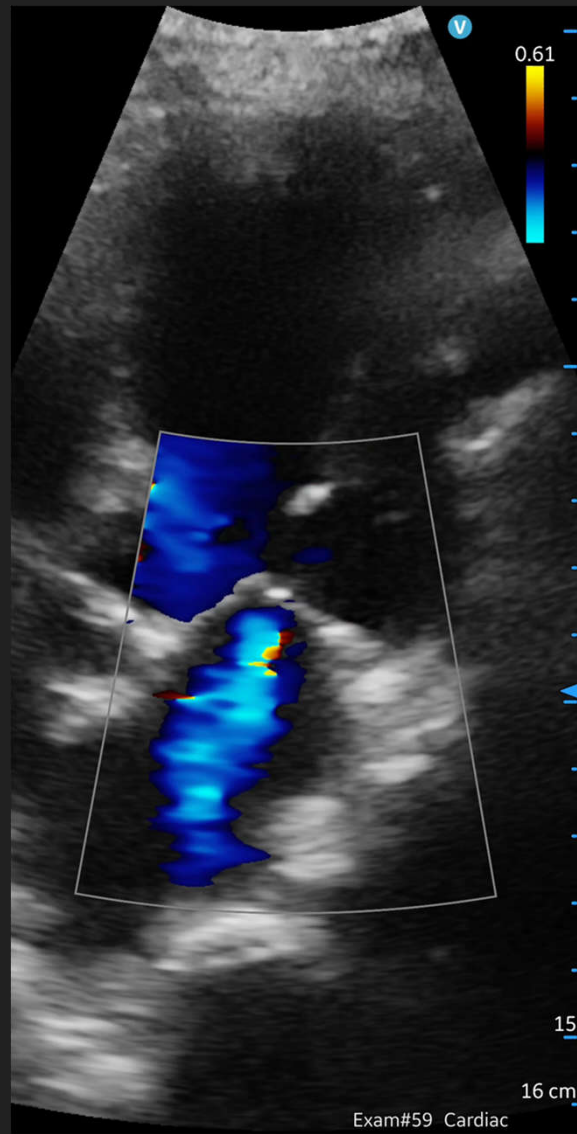
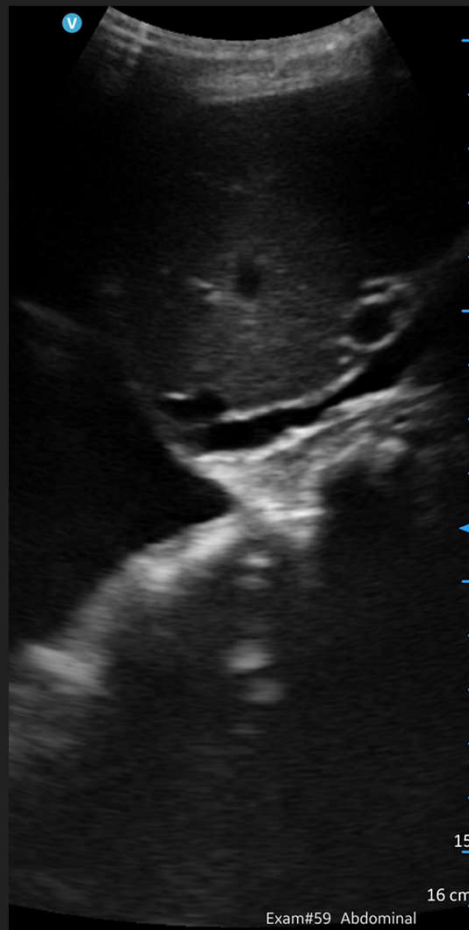
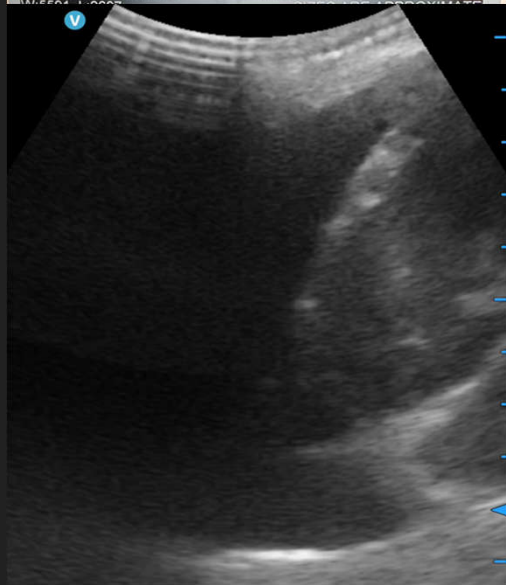
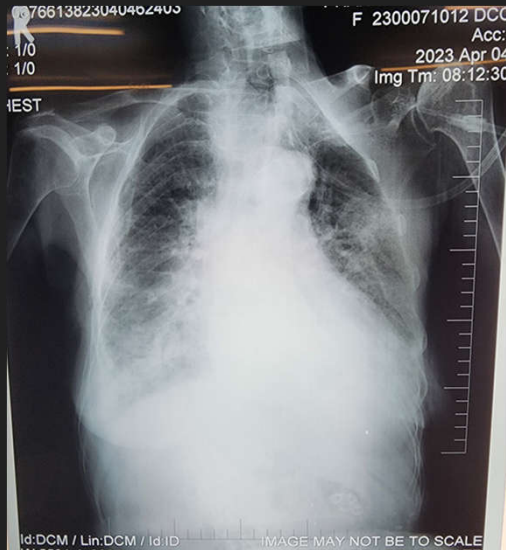



Case  
7tt

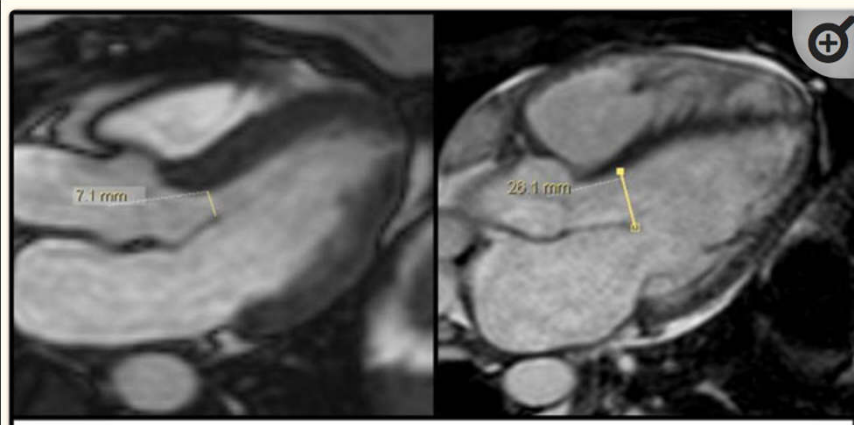
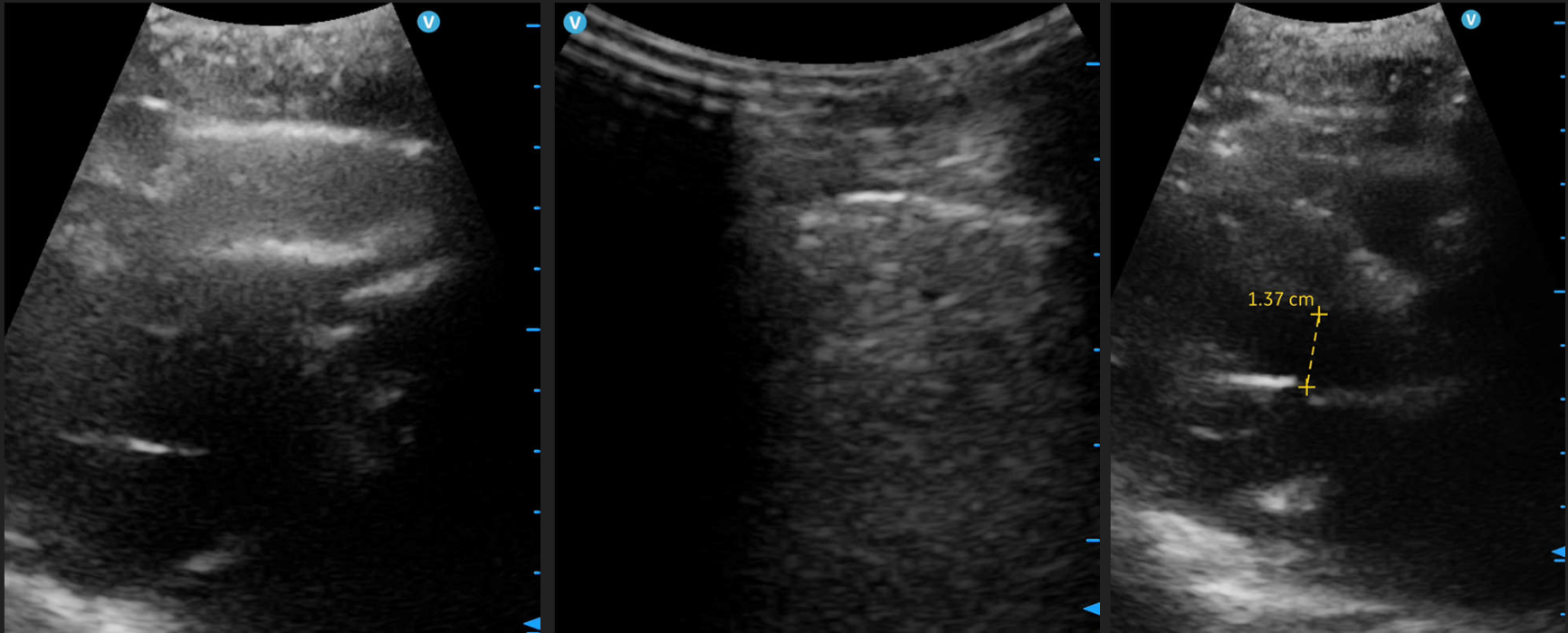

**Table 1**

Correlation between EF range value measured by cardiac MRI and EPSS range distance.

<b>LVEF</b>	<b>EPSS range (mm)</b>
Normal ( $\geq 60\%$ )	$\leq 7.3$
Low normal (55-59%)	7.4-8.9
Mild systolic dysfunction (40-54%)	9-13.9
Moderate systolic dysfunction (30-39%)	14-17.1
Severe systolic dysfunction ( $< 30\%$ )	$>17.1$



MEDIC KIEN GIANG

Case 8

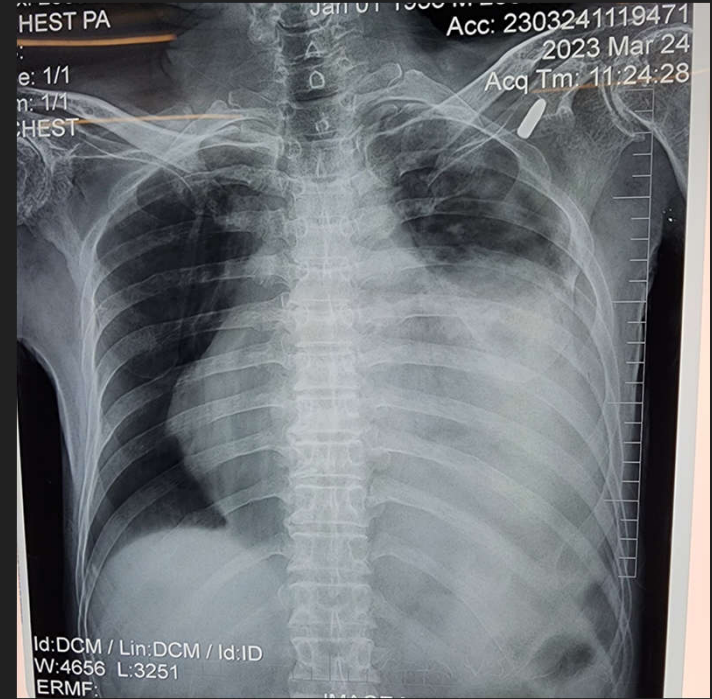



MEDIC KIEN GIANG

Case  
8tt

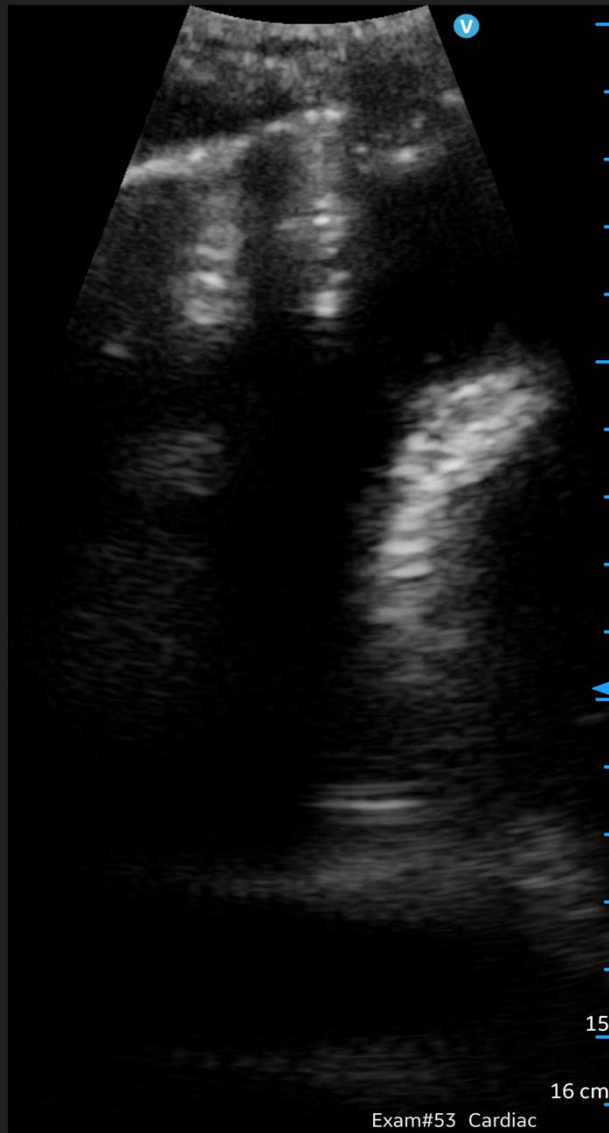

Exam#53 Cardiac



Exam#56 Cardiac



**Bệnh viện BÌNH AN®**

*Sức Khỏe cho mọi người - Bình An cho mọi nhà*

**CẤP CỨU**  
**0297.3.949494**

## LOẠT CASE LÂM SÀNG GHI NHẬN TỪ MÁY SIÊU ÂM CẦM TAY

**BCKI Danh Anh**  
**Đơn vị Hồi sức Tích cực**



### **Kết luận**

Khám siêu âm trong Hồi sức - cấp cứu có thể chỉ cần máy siêu âm 2D, cầm tay, ưu điểm khởi động nhanh, mang đi dễ dàng và bác sỹ lâm sàng tự khám siêu âm có thể giúp chẩn đoán bệnh nhanh hơn trong tình huống cấp cứu.